M
117
.P365
op.87
1840b

BOB D. LITTERELL

SOUVENIR DE PORTICI.

Op. 87

PARISH ALVARS.

HAROLD B. LEE LIBRARY
BRIGHAM YOUNG UNIVERSITY
PROVO, UTAH

BOB D. LITTERELL

150

Nº 12.

Edited by
JOHN THOMAS,
Harpist to Her Majesty the Queen.

PARISH ALVARS' Compositions FOR THE HARP.

VOYAGE D'UN HARPISTE EN ORIENT,
Recueil d'Airs et de Mélodies Populaires de la Turquie et de l'Asie Mineure, confiés à l'Instrument de la Poesie, la Harpe.

Nº 1	BULGARIAN GIPSY DANCE	3/=
2	SOUVENIR DE BOSPHORE	3/=
3	AIR HEBREU DE PHILOPOPOLIS	3/=
4	AIR ARMENIEN	3/=
5	THE SULTAN'S PARADE MARCH	3/=
6	CHANSON GREC DE SANTORINO	3/=

7	IL PAPAGALLO	*(Souvenir de Naples)*	4/=
8	THE GREEK PIRATES' CHORUS	*(March)*	3/=
9	GRAND STUDY	*in imitation of the Mandoline*	8/=
10	GRAND FANTASIA	*"I Montecchi" e "Semiramide"*	10/=
11	BARCAROLE		4/=
12	SOUVENIR DE PORTICI	*(March)*	4/=
13	PRAYER *from "Mosè in Egitto"*		5/=
14	MARCHE HONGROISE		3/=
15	MARCHE FAVORITE DU SULTAN		3/=
16	SÉRÉNADE		5/=

A complete collection of Romances including several hitherto unpublished, in One Volume elegantly bound, price £1 1s

Harp and Piano

L'INVITATION À LA VALSE *(de Weber)* 8/=

ADLAIS
H UTCHINGS & ROMER,
9, Con **ABERGAVENNY** *t, W.*
GWENT

Digitized by the Internet Archive
in 2018 with funding from
Brigham Young University

https://archive.org/details/souvenirdeportic02pari

M
117
.P365
op. 87
1840b

BOB D. LITTERELL

SOUVENIR DE PORTICI.

PARISH ALVARS.

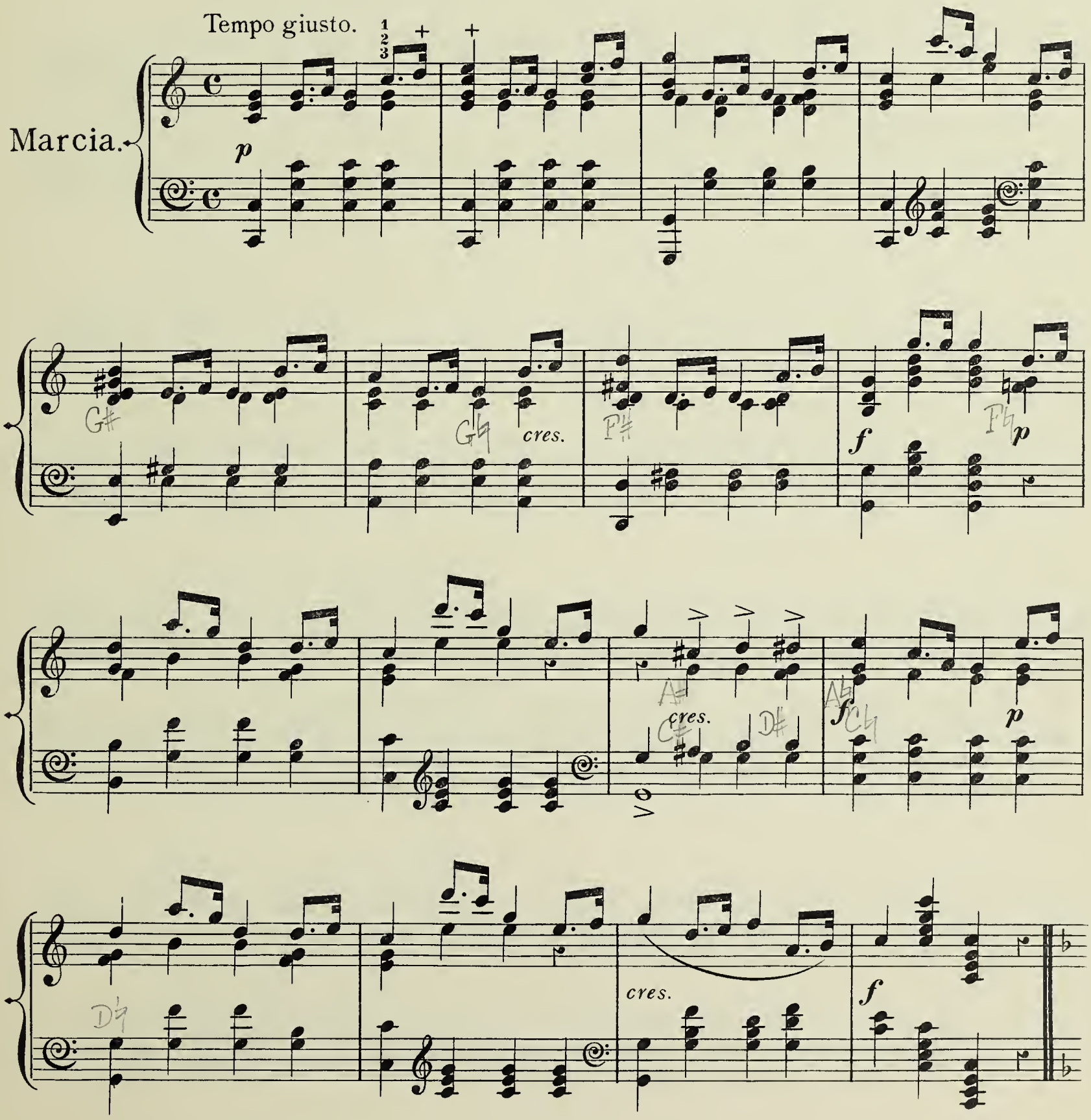

HAROLD B. LEE LIBRARY
BRIGHAM YOUNG UNIVERSITY
PROVO, UTAH

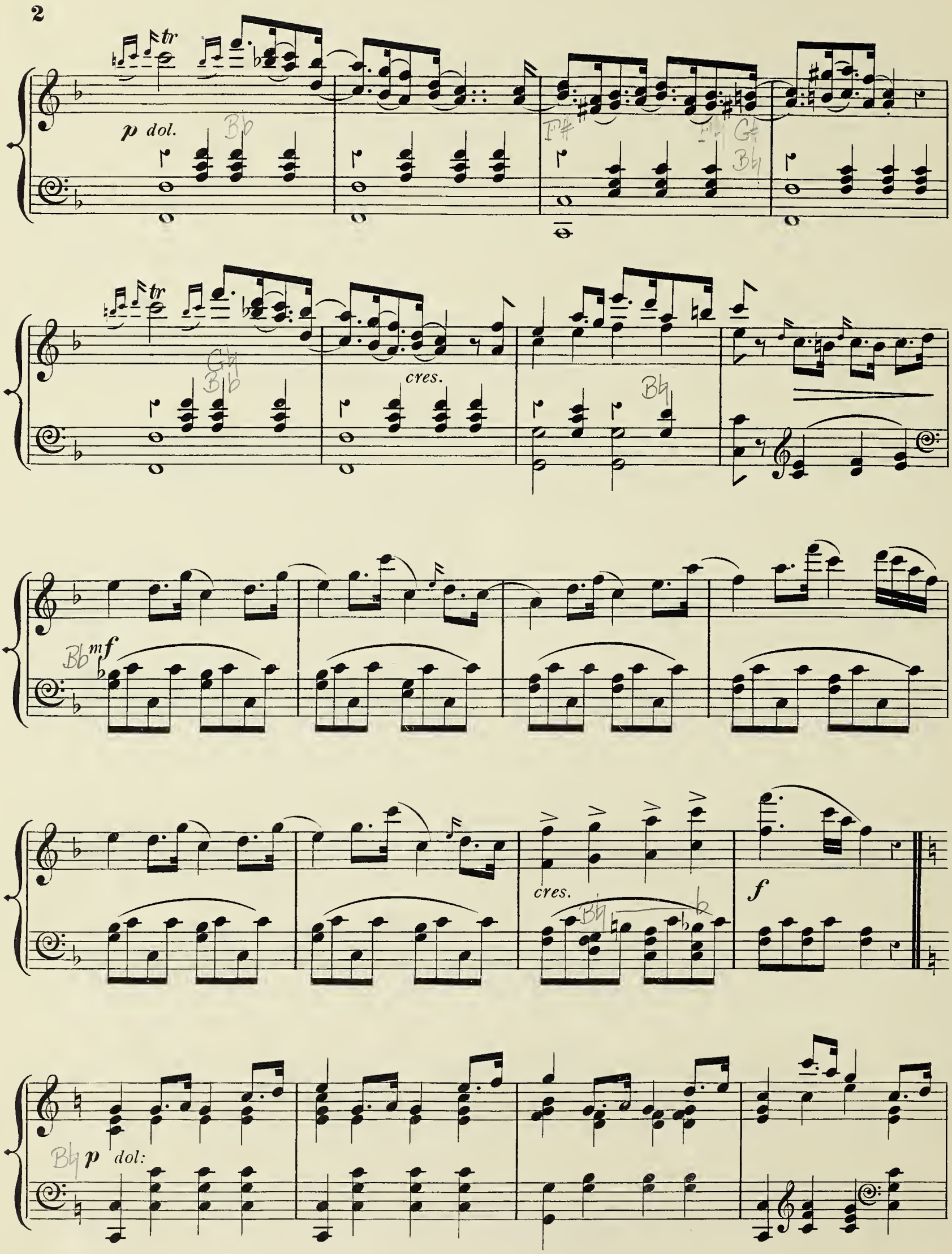

Souvenir de Portici (Alvars)

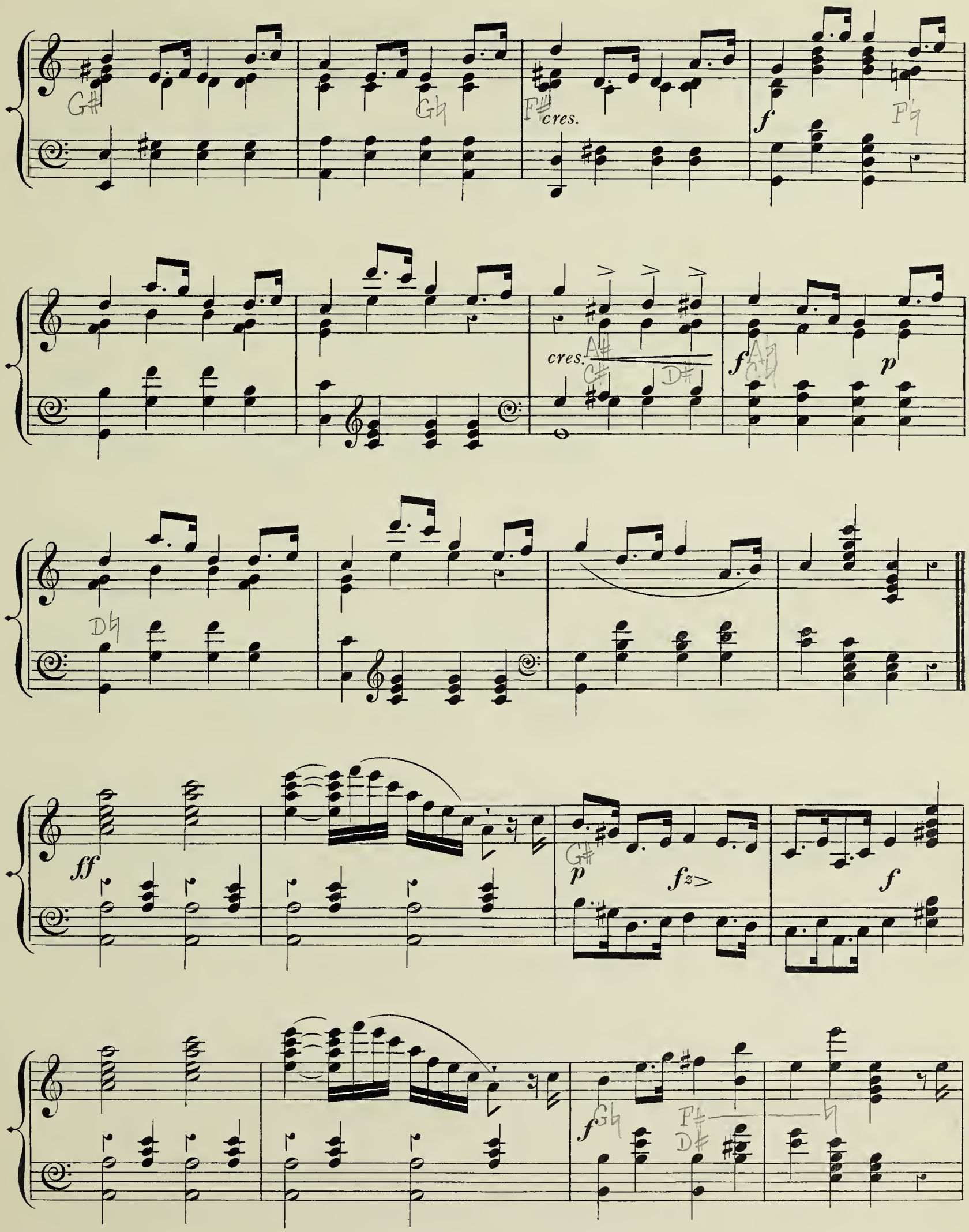

Souvenir de Portici (Alvars)

fz *mf* *p* *cres.* *cendo.* *f* *dim.* *p* *ritard.* *a tempo.* *p*

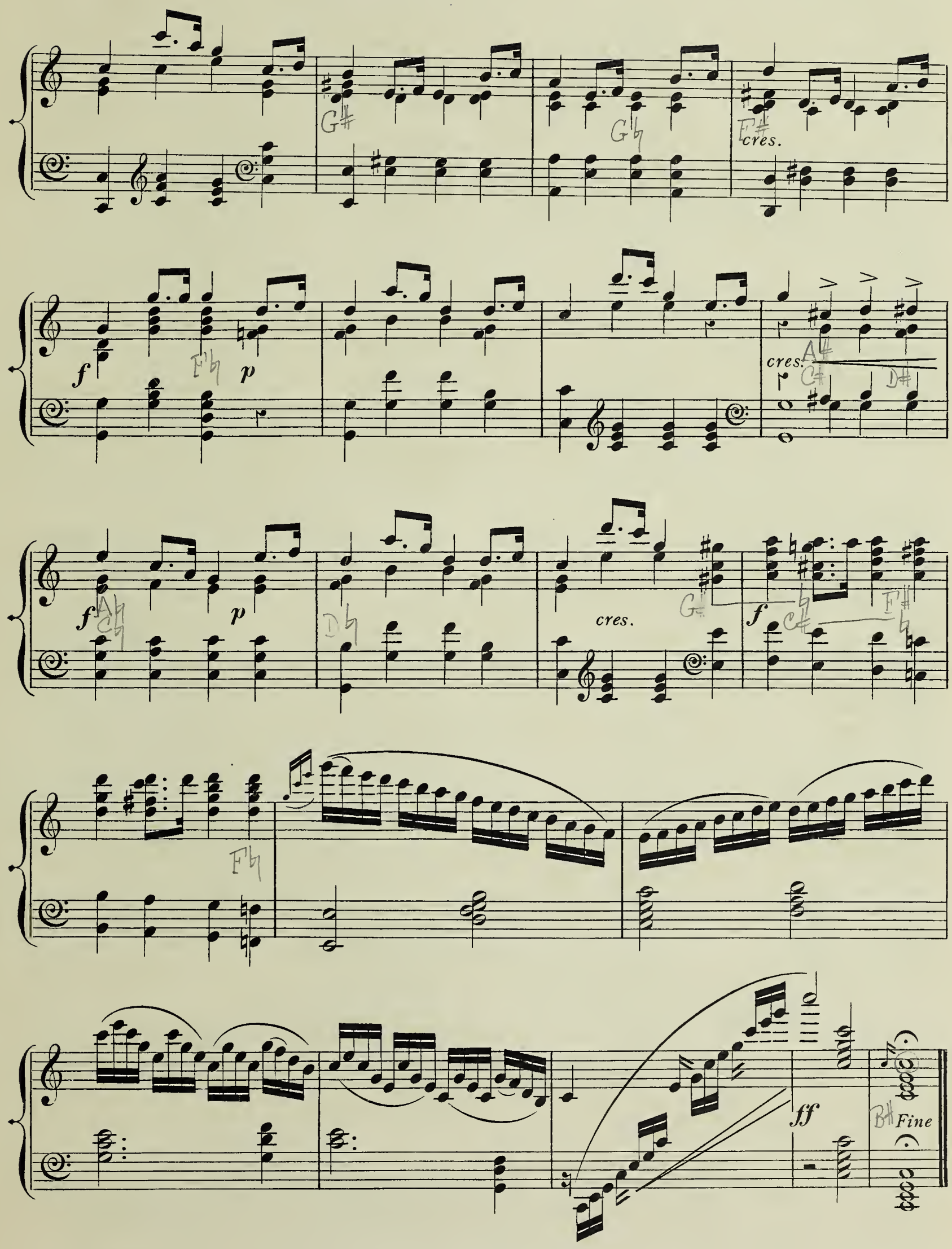

Souvenir de Portici (Alvars)

COMPOSITIONS FOR THE HARP BY JOHN THOMAS.

Harpist to Her Majesty the Queen.

HARP SOLO.

		S.	D.
Spring.....No. 1 (Seasons)	(Characteristic Piece)...	4	0
Summer ..... ,, 2 (,,)	(Ditto)...	4	0
Autumn ..... ,, 3 (,,)	(Ditto)...	4	0
Winter ..... ,, 4 (,,)	(Ditto)...	6	0
Hymn (from Winter) published separately		3	0
Echoes of a Waterfall	(Caprice)	5	0
Rêverie		6	0
Pensive and Joyous	(Fantasia)	4	0
La Méditation	(ditto)	4	0
L'Espérance	(Mazurka)	4	0
Tyrolienne	(Characteristic Piece)...	4	0
The Tear	(Romance No. 1)	3	0
The Smile	(Ditto ,, 2)	3	0
The Parting	(Ditto ,, 3)	3	0
The Remembrance	(Ditto ,, 4)	3	0
Le Soir	(Premier Impromptu)...	3	0
Le Matin	(Second Ditto)...	3	0
Six Studies	(Series 1)	15	0
Six Studies	(Ditto 2)	15	0
First Concerto (in B flat), Harp Part		12	0
Orchestral Accompaniments		20	0
The Orchestral Accompaniments arranged for the Pianoforte		10	0

TRANSCRIPTIONS.—MENDELSSOHN'S "LIEDER OHNE WORTE,"

Complete (including 12 Posthumous Numbers) in One Volume		£1 11	6
"Moonlight Sonata"	(Beethoven)	9	0
Adagio from "Moonlight Sonata"	(Beethoven)	3	0
The Harmonious Blacksmith	(Handel)	3	0
Gigue	(Handel)	3	0
Gigue and Gavotte	(Corelli)	3	0
Air with Variations and Rondo Pastorale	(Mozart)	5	0
Fantasia in C minor, Op. 35	(Spohr)	5	0
Variations on "Je suis dans mon Printemps," Op. 36	(Spohr)	4	0
Morceau d' Expression	(Bochsa)	3	0
"Rákóczy Induló" (Hungarian March)		3	0
La Source	(Blumenthal)	4	0
Una Furtiva lagrima	(L' Elisir d'Amore)	3	0
M'appari tutt amor	(Martha)	3	0
Assisa a pie d' un salice	(Otello)	3	0
Nocturne	(Dreyschock)	3	0
Prendi : L'anel ti dono	(La Sonnambula)	3	0
Souvenir de Saltzbourg	(Winterlé)	3	0

HARP AND VIOLIN.

Romance		5	0

HARP AND PIANOFORTE DUETS.

Grand Duet, in E flat minor		15	0
Duet on Themes from "Norma"		12	0
Duet on Melodies from "La Sonnambula		10	0
Duet on Themes from "Lucia di Lammermoor"		12	0
Duet on Melodies from "La Favorita"		10	0
Duet on Themes from "Carmen"		10	0
Duet on Gounod's "Faust"	Thomas and Benedict	10	0
Prayer from "Mosè in Egitto	Thomas	6	0
Scenes of Childhood (No. 1), on Welsh Melodies		10	0
Cambria .....(No. 2),	Ditto	10	0
Come to Battle .....(No. 3),	Ditto	10	0
March of the Men of Harlech		4	0
Bardic Fantasia, on Subjects from "Llewelyn"		10	0
Souvenir du Nord, on Russian Melodies		8	0
Andantino, from First Concerto		6	0
Souvenir du Bal		8	0
March in C major		6	0
Adelaida	(Beethoven)	6	0
Marche Solennelle	(Gounod)	8	0
Gigue	(Handel)	6	0
"Rákóczy Induló" (Hungarian March)		6	0
Miserere and Tu vedrai	No. 1 (Trovatore)	6	0
Il Balen and Di tale Amor	,, 2 (Ditto)	6	0
Si la stanchezza m'opprime	,, 3 (Ditto)	6	0
D' Amor sull' ali Rosée	,, 4 (Ditto)	6	0
Un di, si ben rammentomi	,, 5 (Regoletto)	6	0
La Siciliennes	,, 6 (Les Vêpres Siciliennes)	6	0
Shadow Air	No. 1 (Dinorah)	6	0
Cradle Song	" 2 (Ditto)	6	0
Fanciulle che il core	" 3 (Ditto)	6	0
Santa Maria	" 4 (Ditto)	6	0
L' Olivia .....(Valse)		6	0
La Gassier.....(Ditto)	(Venzano)	6	0
Il Bacio.....(Ditto)	(Arditi)	6	0
L' Ilma.....(Ditto)	(Ditto)	6	0
L' Estasi .....(Ditto)	(Ditto)	6	0
Ben é Ridicolo ...(Canzone)	(Randegger)	6	0

SCHUBERT'S SONGS. Arranged for HARP and PIANO.

Complete in Two Volumes, £2 2s.

The following Numbers to be had separately :

1.	Ave Maria	6 0	8.	Barcarole	6 0
2.	The Erl King	6 0	9.	L'Adieu	6 0
3.	Dein ist mein Herz	6 0	10.	L'Éloge des Larmes	6 0
4.	Sérénade	6 0	11.	To Sylvia	6 0
5.	Marguerite	6 0	12.	Sois tonjours mes Seuls amours.	6 0
6.	The Wanderer	6 0			
7.	The Fisher-Maiden	6 0			

DUETS FOR TWO HARPS.

Grand Duet in E flat minor		15	0
Duet on Themes from "Norma"		12	0
Duet on Melodies from "La Sonnambula"		10	0
Duet on Themes from "Lucia di Lammermoor"		12	0
Prayer for "Mosé in Egitto"		6	0
Scenes of Childhood (No 1), on Welsh Melodies		10	0
Cambria .....(No 2),	Ditto	10	0
Come to Battle .....(No 3),	Ditto	10	0
March of the Men of Harlech		4	0
Bardic Fantasia, or Subjects frem "Llewelyn"		10	0
Souvenir du Nord, on Russian Melodies		8	0
March, in C major		6	0
Ave Maria	(Schubert)	6	0
L'adieu	(Schubert)	6	0
Marche Solennelle	(Gounod)	8	0
Gigue	(Handel)	6	0
"Rákóczy Induló" (Hungarian March)		6	0

TWO HARPS AND PIANOFORTE.

Miserere from "Il Travatore".		12	0

SONGS WITH HARP ACCOMPANIMENT.

		S.	D.
The Maiden and the Sunbeam (in F and G)		4	0
A Mother s Lullaby (in E flat and C)		4	0
There be none of Beauty's Daughters (in F and G)		4	0
Home and Love		4	0
An Exile sighed alone (in C and D)		3	0
Oh ! where art thou dreaming? (in B flat and G)		3	0
Alfred's Song in the Danish Camp		4	0

NATIONAL SONGS. (Delicated to and sung by Madame ALBANI.)

No. 1.	The Last Rose of Summer	3	0
2.	The Harp that once thro' Tara's Halls	3	0
3.	The Minstrel Boy	3	0
4.	Robin Adair	3	0
5.	The Blue Bells of Scotlaud	3	0
6.	Home, sweet Home	3	0

WELSH MELODIES. Arranged as SOLOS for the HARP.

CONTENTS OF VOLUME I.

1.	Llwyn Onn	(The Ash Grove)	3	0
2.	Clychau Aberdyfi	(The Bells of Aberdovey)	3	0
3.	Per Alaw	(Sweet Melody—Sweet Richard)	3	0
4.	Codiad yr Haul	(The Rising of the Sun)	3	0
5.	Rhyfelgyrch Gwyr Harlech	(March of the Men o Harlech	3	0
6.	Ridiug over the Mountain...	(Melody by John Thomas)	3	0
7.	Morva Rhuddlan	(The Plain of Rhuddlan)	3	0
8.	Serch Hudol	(Love's Fascination)	3	0
9.	Codiad yr Hedydd	(The Rising of the Lark)	3	0
10.	Y Gâdlys	(The Camp—Of noble race was Shenkin)	3	0
11.	Merch Megan	(Megan's Daughter)	3	0
12.	The Minstrel's Adieu to his Native Land (Melody by John Thomas)		3	0

CONTENTS OF VOLUME II.

13.	Bugelio'r Gwenith Gwyn	(Watching the Wheat)	3	0
14.	Nos Galan	(New Year's Eve)	3	0
15.	Dafydd y Garreg Wen	(David of the White Rock, or The Dying Bard to his Harp)		
16.	Tros y Garreg	(Over the Stone)	3	0
17.	Merch y Melinydd	(The Miller's Daughter)	3	0
18.	Dewch i'r Frwydr	(Come to Battle)	3	0
19.	Ar hyd y Nôs	(All through the Night)	3	0
20.	Y Fwyalchen	(The Blackbird)	3	0
21.	Torriad y Dydd	(The Dawn of Day)	3	0
22.	Cwynfan Prydain	(Britain's Lament)	3	0
23.	Syr Harri Ddu	(Black Sir Harry)	3	0
24.	Ymadawiad y Brenin	(The Departure of the King)	3	0

Complete in Two Volumes, handsomely bound, price One Guinea each.

WELSH MELODIES.

With Welsh and English Poetry : the Welsh Poetry by TALHAIARN and CEIRIOG HUGHES ; the English Poetry by T. OLIPHANT and C. H. PURDAY. Arranged for One or Four Voices, with Accompaniment for Harp or Pianoforte by JOHN THOMAS (Pencerdd Gwalia).

CONTENTS OF VOLUME IV.

38.	Caerphili	(Caerphilly.)
39.	Y Bore Glas	(At Early Dawn of Morning.)
40.	Eôs Lais	(The Voice of the Nightingale.)
41.	Pe Cawn i Hon	(I know a maiden.)
42.	Y Deryn du Pig-Felyn	(The Yellow Beaked Blackbird.)
43.	Dyffryn Llenberis	(The Vale of Llanberis.)
44.	Gyda'r Wawr (in G and A minor)	(With the Dawn)
45.	Triban Morganwg	(The Glamorgan Triplet.)
46.	Cwynfan Prydain...	(Britain's Lament.)
47.	Megan a gollodd ei Gardas	(Megan who lost her Garter.)
48.	Callyn Serchus	(Lovely Kate.)
49.	Y Fam a'i Baban (in G and B flat)	(The Mother and her Babe.)

Complete in Four Volumes, price One Guinea each.

The Separate Numbers, either as Song or Quartet, price 3s. each.

The Harmonized Voice Parts, published separately, for the convenience of Choral Societies, price Threepence per page. Harp Parts, Sixpence each.

Parish Alvars' Compositions for the Harp.

Edited by JOHN THOMAS.

A complete Collection of Romances, including several hitherto unpublished, in One Volume, elegantly bound, gilt edges, &c., Price £1 1s.

VOYAGE D'UN HARPISTE EN ORIENT.

Recueil d'Airs et de Mélodies Populaires de la Turquie et de l'Asie Mineure, confiés à l'Instrument de la Poésie, la Harpe.

1.	Bulgarian Gipsy Dance	3	0
2.	Souvenir de Bosphore	3	0
3.	Air Hebreu de Philopopolis	3	0
4.	Air Armenien	3	0
5.	The Sultan's Parade March	3	0
6.	Chanson Grec de Santorino	3	0
7.	Il Papagallo (Souvenir de Naples)	4	0
8.	The Greek Pirates' Chorus (March)	3	0
9.	Grand Study, in imitation of the Mandoline	8	0
10.	Grand Fantasia, "I Montecchi" e "Semiramide"	10	0
11.	Barcarole	4	0
12.	L' Adieu (Romance)	3	0
13.	Prayer from "Mosé in Egitto"	5	0
14.	Marche Hongroise	3	0
15.	Marche Favorite du Sultan	3	0
16.	Sérénade	5	0

HARP AND PIANO.

17.	L' Invitation à la Valse (de Weber)	8	0

CONCERTO FOR HARP AND FLUTE. By W. A. MOZART,

Composed in Paris (1778) and now published for the first time (1878).

Cadenzas Composed for each Movement. And the Orchestral Accompaniments arranged for the Pianoforte by JOHN THOMAS.

Harp Part, 12s. ; Flute Part, 5s. ; Pianoforte Part, 10s. ; Cadenzas, 6s.

Complete..... 25s.

CONCERTO FOR THE HARP By G. F. HANDEL.

A Cadenza Composed for the Adagio, and the Orchestral Accompaniments arranged for the Pianoforte by JOHN THOMAS.

Harp Part, 5s. ; Pianoforte Part, 5s.

PRELUDE BY FELIX MENDELSSOHN BARTHOLDY

ARRANGED FOR HARP AND VIOLIN.

With an Accompaniment for Organ or Harmonium by JOHN THOMAS (New Edition.) Price 8s.

HUTCHINGS & ROMER, 9, CONDUIT STREET, LONDON, W.

BRIGHAM YOUNG UNIVERSITY
3 1197 23856 8726